Data Guide

France (FRP)

QAS Ltd.

Disclaimers

E&OE. Information in this document is subject to change without notice. QAS Limited reserves the right to revise and improve its products as it sees fit. This document describes the state of this product at the time of its publication, and may not reflect the product at all times in the future.

The use of this documentation is governed by the terms of a software licence agreement made between QAS Limited and the Licensee. The liability of QAS Limited in respect of the documentation and the licensed programs referred to, are set out in that software licence agreement. QAS Limited accepts no liability whatsoever for any use of the documentation or the licensed programs by any person other than a permitted user under the software licence agreement.

Copyright

All rights reserved. All copyright and other rights (including, without limitation, intellectual property rights) in this manual and the licensed programs described in this manual are the property of QAS Limited. The owner and sole holder of the intellectual property rights for the data including all extracts, derivatives and updates is La Poste of France. No part of this manual may be copied, reproduced, translated or reduced to any electronic medium or machine-readable form without the written consent of QAS Limited.

© QAS Ltd. 2007

For resolutions to common issues, answers to Frequently Asked Questions, and hints and tips for using our products, visit the QAS Support Site at:

<http://support.qas.com>

To contact QAS Technical Support, use the details provided below for your region.

To request metered clicks, email **clicks@qas.com**.

QAS Support Website:

support.qas.com

QAS Global Website:

www.qas.com

UK

QAS Ltd
George West House
2-3 Clapham Common North Side
LONDON
SW4 0QL
UNITED KINGDOM

Tel: +44 (0) 20 7498 7777

Fax: +44 (0) 20 7498 0303

Technical Support

Tel: +44 (0) 20 7498 7788

E-mail: uk.support@qas.com

France

QAS
30 rue Cambronne
75015 PARIS
FRANCE

Tel: +33 (0) 1 70 39 43 20

Fax: +33 (0) 1 70 39 43 21

Technical Support

Tel: +33 (0) 1 70 39 43 43

E-mail: fr.support@qas.com

USA and Canada (Eastern Standard Time)

QAS
1 Memorial Dr Ste 800
Cambridge MA 02142-1362
USA

Tel: +1 (888) 322 6201

Fax: +1 (888) 882 7082

Technical Support

Tel: +1 888 712 3332

Email: us.support@qas.com

USA and Canada (Pacific Standard Time)

QAS
221 Main St Ste 1310
San Francisco CA 94105-1931
USA

Tel: +1 (888) 882 7203

Fax: +1 (888) 882 7204

Technical Support

Tel: +1 888 712 3332

E-mail: us.support@qas.com

Australia

QAS Pty Ltd
L 23 111 Pacific Highway
NORTH SYDNEY NSW 2060
AUSTRALIA

Tel: +61 (0) 2 9922 4422
Fax: +61 (0) 2 9922 3522

Technical Support

Tel: +61 (0) 2 9922 4422
E-mail: au.support@qas.com

Netherlands

QAS Nederland
Gustav Mahlerplein 60
1082 MA AMSTERDAM
THE NETHERLANDS

Tel: +31 (0) 20 504 0040
Fax: +31 (0) 20 504 0044

Technical Support

Tel: +44 (0) 20 7498 7788
E-mail: nl.support@qas.com

Singapore

QAS
80 Raffles Place
35-00 UOB Plaza 1
Singapore 048624

Tel: +65 6248 4771
Fax: +65 6248 4531

Technical Support

Tel: +65 6248 4771
E-mail: sg.support@qas.com

For all other countries

QAS Ltd
George West House
2-3 Clapham Common North Side
LONDON
SW4 0QL
UNITED KINGDOM

Tel: +44 (0) 20 7498 7777
Fax: +44 (0) 20 7498 0303

Technical Support

Tel: +44 (0) 20 7498 7788
E-mail: support@qas.com

Contents

- Introduction..... 1**
 - France Address Data Information..... 1
 - FRP Address Dataset 1

- About This Data 3**
 - Area Covered..... 3
 - Address Elements 3
 - Address Element Definitions 4
 - Default Address Format..... 5

- Using This Data..... 7**
 - With QuickAddress Pro..... 7
 - Search Examples: Typedown..... 7
 - Search Examples: Single Line 9
 - With QuickAddress Pro Web 12
 - Scenarios..... 12
 - Search Examples: Verification 13
 - With QuickAddress Batch 15
 - Country-Specific Input Fields..... 15
 - Country-Specific Information Bits 17
 - Search Examples: Batch Interactive 17

Introduction

France Address Data Information

FRP Address Dataset

Dataset Code:	FRP
Approximate Data Size:	188MB
Data Source:	La Poste
Update Frequency:	Bi-monthly
Expiry:	The data release dates are: <ul style="list-style-type: none">• February• April• June• August• October• December

Data files expire approximately 13 months after the release date.

Ensure every data update is applied promptly, otherwise the data may expire and the product will become unusable.

About This Data

This chapter provides detailed information about the FRP dataset.

Area Covered

The FRP dataset covers, to premises level, mainland France and Corsica, plus all overseas territories under French administration.

Address Elements

The following address elements are stored within the FRP data files.

Address Element	Example	Input and Output Element Code
Company name*	Banque de France	O11
Department name*	Accounts Department	O21
PO Box type	BP 12	B11
PO Box type	CE 12	B12
PO Box type	CP 12	B13
PO Box type	LP 12	B14
PO Box type	CS 12	B15
Additional geographic data*	Centre Commercial	L41
Number	16	P11
Number extension	A	P12

Address Element	Example	Input and Output Element Code
Street name	rue du General de Gaulle	S11
Locality*	Cesseins	L31
Postcode	17306	C11
Town / CEDEX office	Rochefort CEDEX	L21
Département	Charente Maritime	L11
INSEE code	17299	C12
Country	France	X11
Three character ISO country code	FRA	X12
Two character ISO country code	FR	X13

* Denotes elements that only occur in CEDEX addresses.

NOTES:

- An INSEE code is a five character alpha-numeric code that identifies a locality. The first two characters are the département (province) code.
- The département and INSEE codes are usually omitted from addresses, and will only be returned if you specifically include them in your address layout.
- There are five 'special service' (PO Box) types in France: BP (Boîte Postale), CE, CP, LP and CS.

Address Element Definitions

Abbreviations

All elements are returned in their full form as supplied to QAS. For unusually long street names, the street name and/or street type may have been abbreviated by La Poste. Additionally, in single line searching, common street type abbreviations are recognised and matched automatically.

Diacritics

France data is supplied to QAS in upper case and without punctuation. This means that there are no diacritic characters (such as accents) present in the France data. However, specifying accents and common punctuation marks in your searches will not prevent matches being made to your addresses.

Postal code Structure

A French postal code is a five digit code, identifying a specific postal delivery office. The first two digits identify the département (province) of the country, and the last three digits identify the office within that département. Depending on the population size, a postal code may cover many towns or part of a large city.

Recipients of large volumes of mail have special CEDEX (Courrier d'Entreprise à Distribution Exceptionnelle) postal codes. CEDEX postal codes are followed by the CEDEX office name, and sometimes by a two digit arrondissement number. For example:

Postal code: 75014

CEDEX postal code: 75378 PARIS CEDEX 08

Some CEDEX office names include a single-digit number instead (e.g. TOULOUSE CEDEX 3); this represents a subdivision of the CEDEX office.

Default Address Format

Residential addresses commonly consist of two lines: the first contains the building number and street name, and the second contains the postal code and the town name.

For example:

4 chemin du Moulin
64160 ABERE

In the default address format for FRP address data, the name of the town is in upper case, with the street type (e.g. 'avenue') in lower case, and the remainder in mixed case.

CEDEX organisation addresses consist of six lines. The first three contain the company name, company department and any additional geographic data (for example, an industrial estate name) respectively. Line four contains the property and street information as for residential addresses. The fifth line contains any PO box information, followed by an additional locality, where this is different from the CEDEX office name. The last line of the address contains the postal code and the CEDEX office name.

For example:

Fontrier Paul

la Montaz

2208 route de Chambéry

BP 1, Gilly sur Isère

73205 ALBERTVILLE CEDEX

Using This Data

This chapter provides search tips and other product-specific information when using QuickAddress Pro, QuickAddress Pro Web, or QuickAddress Batch.

NOTE:

These searches are accurate at the time of data release. However, search results may differ depending on the data release you are using.

With QuickAddress Pro

Search Examples: Typedown

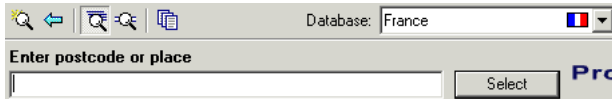

The following table provides a list of these example search types:

- Full address known
- Postal code not known
- PO Box number known
- Company name known.

Search type	Example
Full address known	<ol style="list-style-type: none"> 1. Enter the postal code, 34070, and press Enter. 2. Enter the first few letters of the street, pont t, and press Enter. In this example pont t is enough to uniquely identify avenue du Pont Trinquat. 3. Enter the building details as prompted, 28, and press Enter. 4. The correct address is returned: <ul style="list-style-type: none"> 28 avenue du Pont Trinquat 34070 MONTPELLIER
Postal code not known	<ol style="list-style-type: none"> 1. Enter the location, villers les nancy, and press Enter. 2. Enter the street name, granges, and press Enter. 3. Enter the building details as prompted, 64, and press Enter. 4. The correct address is returned: <ul style="list-style-type: none"> 64 rue des Granges 54600 VILLERS LES NANCY
PO box number known	<ol style="list-style-type: none"> 1. Enter the location, paris, and press Enter. 2. Enter the PO Box type, BP, and press Enter. 3. Enter the PO Box number, 685, and press Enter. 4. The correct address is returned: <ul style="list-style-type: none"> Union de Banques a Paris 22 place de la Madeleine BP 685 75367 PARIS CEDEX 08
Company name known	<ol style="list-style-type: none"> 1. Enter the place name, Paris, and press Enter. 2. Enter the company name, Renault France, and press Enter. 3. The correct address is returned: <ul style="list-style-type: none"> Renault France Automobile 23 boulevard de Courcelles BP 379 75365 PARIS CEDEX 08

Search Examples: Single Line

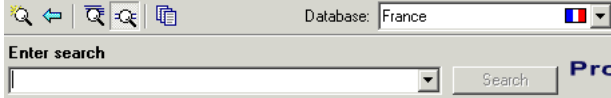

The following table provides a list of these example search types:

- Full address known
- Postal code not known
- Only street name known
- Character missing from address
- Address contains spelling mistake
- Incomplete address element (partial)
- Incomplete address element (tagged)
- All organisation types in location

Search type	Explanation
Full address known	<p>Enter the premises number, street name and the postal code, separated by a comma. You do not need to include street descriptors such as 'rue de':</p> <p>63 rivoli,75001</p> <p>The correct address will be returned:</p> <p>63 rue de Rivoli 75001 PARIS</p>
Postal code not known	<p>If the postal code is not known, enter the premises number and street name followed by the locality:</p> <p>14 cronstadt,lille</p> <p>The correct address will be returned:</p> <p>14 rue de Cronstadt 59000 LILLE</p>

Search type	Explanation
Only street name known	<p>If only the street name is known, entering it will return a picklist from which the correct one can be selected. As picklists may be large, it is advisable to include street descriptors in this type of search.</p> <p>Enter retrait to view a list of every street with 'retrait' in the name.</p>
Character missing from address	<p>If a character is missing from the address the unknown character can be replaced with a question mark.</p> <p>Enter 2 place campe?raut,bordeaux and the correct address is returned:</p> <p style="padding-left: 40px;">2 place Campeyrault 33000 BORDEAUX</p>
Address contains spelling mistake	<p>Entering an address that contains one or more spelling errors can often still return the correct address.</p> <p>Entering 44 goribaldi,toulouse will still return the correct address:</p> <p style="padding-left: 40px;">44 rue Garibaldi 31500 TOULOUSE</p>
Incomplete address element (partial)	<p>If you only have partial address information, you can replace the remainder of an address element with an asterisk.</p> <p>Entering anpe,boulevard gabriel* will still return the correct address:</p> <p style="padding-left: 40px;">Anpe 36 boulevard Gabriel Koenigs BP 33105 31026 TOULOUSE CEDEX 3</p>

Search type	Explanation
Incomplete address element (tagged)	<p>Sometimes it is helpful to tag a part of the search string to let Pro know which part of the address it is. For a list of available search constraints, see “Search Constraints” below.</p> <p>Searching on lille@s tells Pro to display a picklist of streets that contain the word “lille”.</p>
All organisation types in location	Enter banque*,nice to view a list of all the banks in Nice that are contained in the FRP address data.

Search Constraints

The following search constraints can be used to restrict search scope when using the Single Line search engine in Pro or Batch Interactive.

Constraint	Elements Restricted to	Example Search
@C, @D	Département	paris@d
@L	Town, locality, additional geographic data	lagarde@l
@O	Company name and department	paris*@o
@S	Street name	lille@s

With QuickAddress Pro Web

Scenarios

The following table indicates the latest Pro Web version number and search engine for each Pro Web scenario that supports FRP address data, and includes a link to relevant search examples.

Scenario	Latest Pro Web version	Search engine	For search examples, see:
Address Capture on the Intranet	4.6	Single Line hierarchical	Pro Single Line search examples on page 9.
Address Capture on the Web	4.6	Single Line flattened	Pro Single Line search examples on page 9.
Address Capture	5.20	Single Line flattened	Pro Single Line search examples on page 9.
Address Verification	5.20	Verification	Verification search examples on page 13.
Single Line	5.20	Single Line hierarchical	Pro Single Line search examples on page 9.
Standard	5.20	Typedown Single Line hierarchical	Pro Typedown examples on page 7 and Single Line search examples on page 9.
ActiveX Control	5.20	Typedown Single Line hierarchical	Pro Typedown examples on page 7 and Single Line search examples on page 9.

Search Examples: Verification

Users of QuickAddress Pro Web can use address verification functionality to verify a customer's address once they have typed it in full into a web form.

The following table provides a list of example searches and the Verify level they return.

Verify level	Example
Verified	18 avenue Junot 75018 PARIS France This search brings back a verified address with the verify level of "Verified".
Multiple	Andre Breton PARIS France This search shows what is returned if the user attempts to verify an address without knowing the full street name. The search brings back a verify level of "Multiple" and offers a picklist of possible addresses.
None	Missing Street Unknown Town France This search brings back a verify level of "None" as the address does not exist in the data.
StreetPartial	traverse Gallice GRENOBLE 38100 France This search brings back a verify level of "StreetPartial" as the search did not specify a property number.

Verify level	Example
PremisesPartial	<p data-bbox="454 137 740 159">10 impasse Andre Marestan</p> <p data-bbox="454 177 512 199">31047</p> <p data-bbox="454 217 692 239">TOULOUSE CEDEX 1</p> <p data-bbox="454 256 527 279">France</p> <p data-bbox="454 296 964 376">This search brings back a verify level of “PremisesPartial” as there is more than one company at the address.</p>
InteractionRequired	<p data-bbox="454 405 505 427">ciaps</p> <p data-bbox="454 445 613 467">rue de Rennard</p> <p data-bbox="454 485 512 507">75004</p> <p data-bbox="454 525 524 547">PARIS</p> <p data-bbox="454 564 527 587">France</p> <p data-bbox="454 604 953 715">This search brings back a verify level of “InteractionRequired” because the street name was not correct and, although there was only one match, the address requires verification from the user.</p>

For more information about the Verification engine, refer to the Address Verification section of the *QuickAddress Pro Web Integration Guide*.

With QuickAddress Batch

NOTE:

*If you are using Batch to clean your database against more than one dataset, DataPlus information **cannot** be configured.*

This section details the information relevant to using Batch with FRP data.

Country-Specific Input Fields

When configuring a Batch session, it is possible to attach a country-specific item to an input field. This can speed up the cleaning process as Batch does not have to work out which address element is contained within a field. The country-specific items that can be attached to an input field are shown in the following tables:

Item	Field Contains
Company	Company name
Street line/PO box	Premises, street or PO box types
Street line	Street, premises
Premises only	Premises
PO Box	PO Box types
Postcode/Place	Additional geographic data, postal code, locality, town or département
Postcode	Postal code
Place	Additional geographic data, locality, town or département
Country	Country name or ISO code

Available Country-Specific Menu Items

The country-specific items available from the Advanced sub-menu are:

Item	Field Contains
Company name	Company name
Department	Department
Number	Premises number
Number extension	Premises number extension
Street	Street
PO Box	PO box types
Locality	Locality
Postcode	Postal code
Département	Département (province)
Town	Town
Country	Country name or ISO code

The address items on the Advanced sub-menu can be input in any combination. For example, it is possible to attach the street and town to the same field. This is not possible from the main Select Input Fields menu. For instructions on how to configure country-specific input fields, refer to the documentation that accompanies your copy of Batch.

Country-Specific Information Bits

FRP-Specific Information Bits

When using FRP-specific data, a selection of country information bits can be returned.

- For Standalone users, FRP-specific information bits are returned as the first 8 digits of the 16-digit extended match result as displayed in Interactive.
- For API users, these are returned by the function **QABatchWV_GetMatchInfo** as parameter *rlCountryInfo1*, and from the function **QABatchWV_Clean** in the parameter *rsReturnCode* from the 13th to 20th characters. Refer to the QuickAddress Batch manual for further information about these functions.

The following table provides a full list of FRP-specific information bits that can be returned.

Information Bit	Description
0x00000001	Supplied premise retained
0x00000002	Supplied premise suffix retained

Search Examples: Batch Interactive

For information about the best methods for searching on FRP addresses using Batch Interactive please refer to Single Line search examples on page 9 and Typedown search examples on page 7.

